

Accidental Dwelling Fires

The charts below show the severity level for Accidental Dwelling Fire incidents over the last 3 years.

Note: The charts show the number of accidental dwelling fires within each severity category for each quarter of 2015/16, 2016/17, 2017/18 and 2018/19 to Q2.

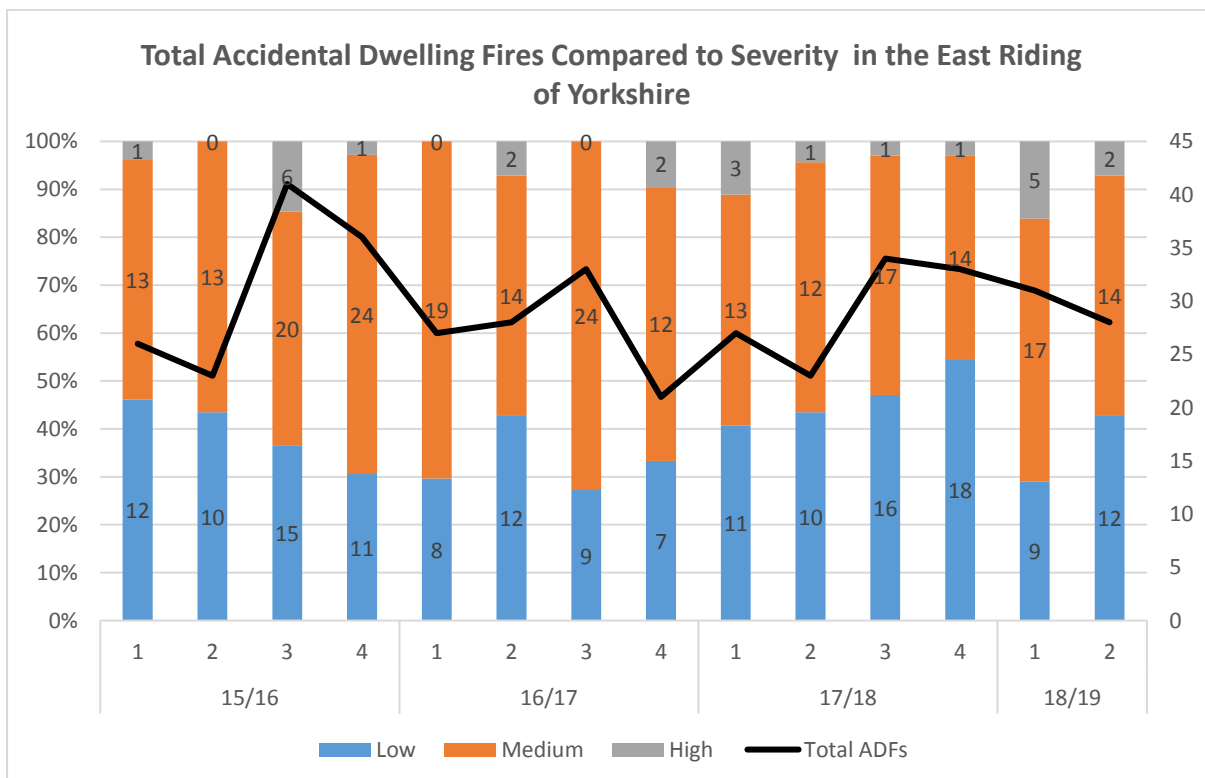
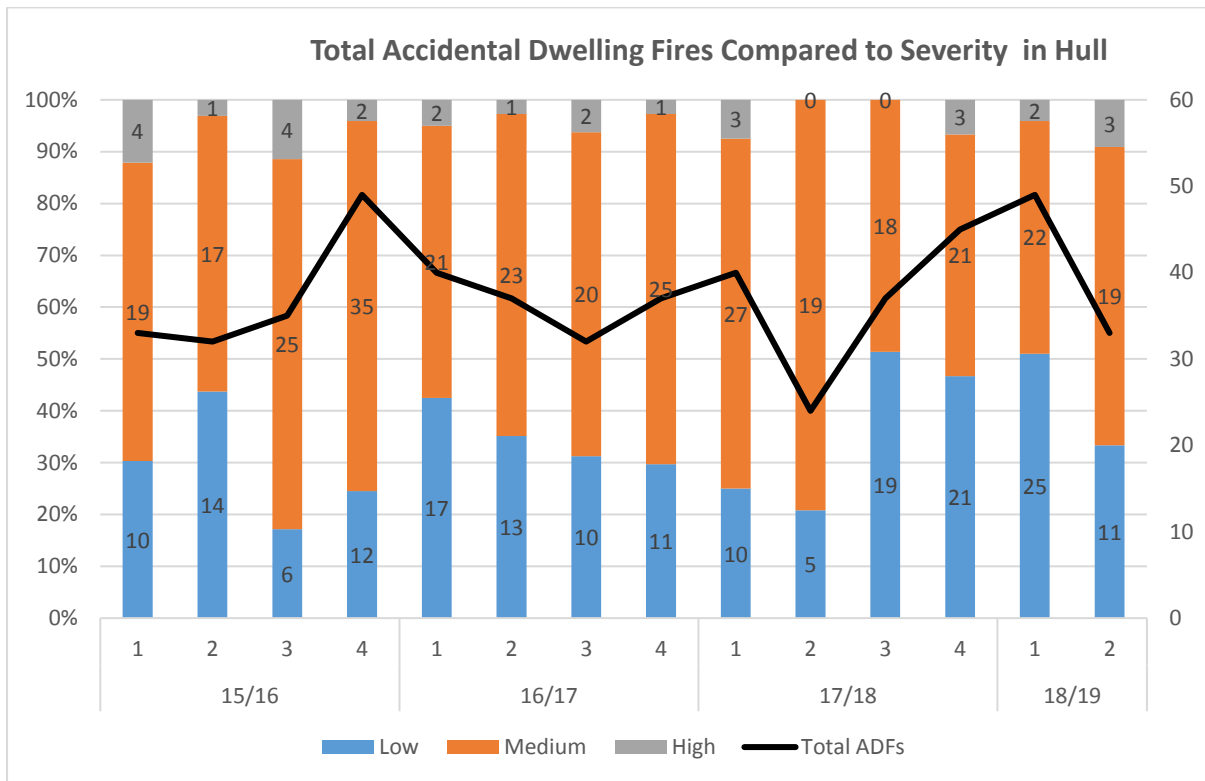

Total Accidental Dwelling Fires Compared to Severity in North East Lincolnshire

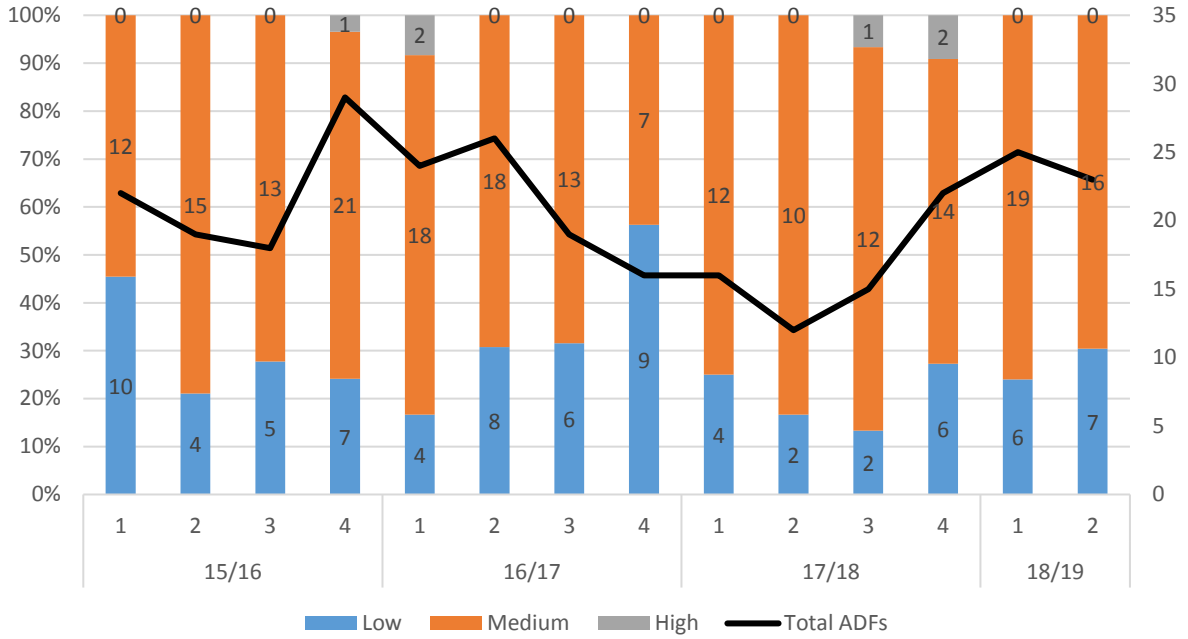

Total Accidental Dwelling Fires Compared to Severity in North Lincolnshire

