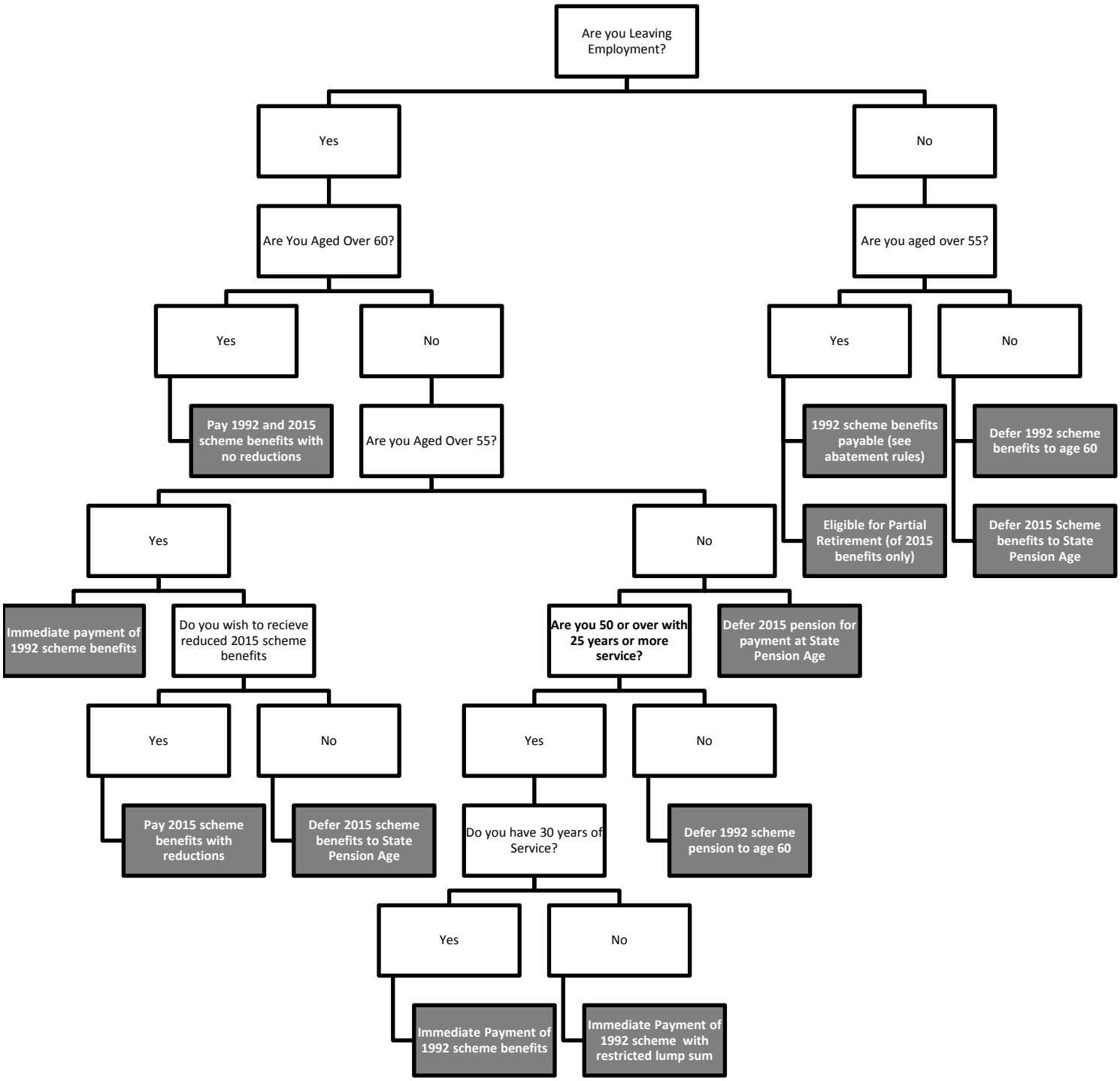Employees with 1992 Pension Scheme Membership Who Have Transferred to the 2015 scheme