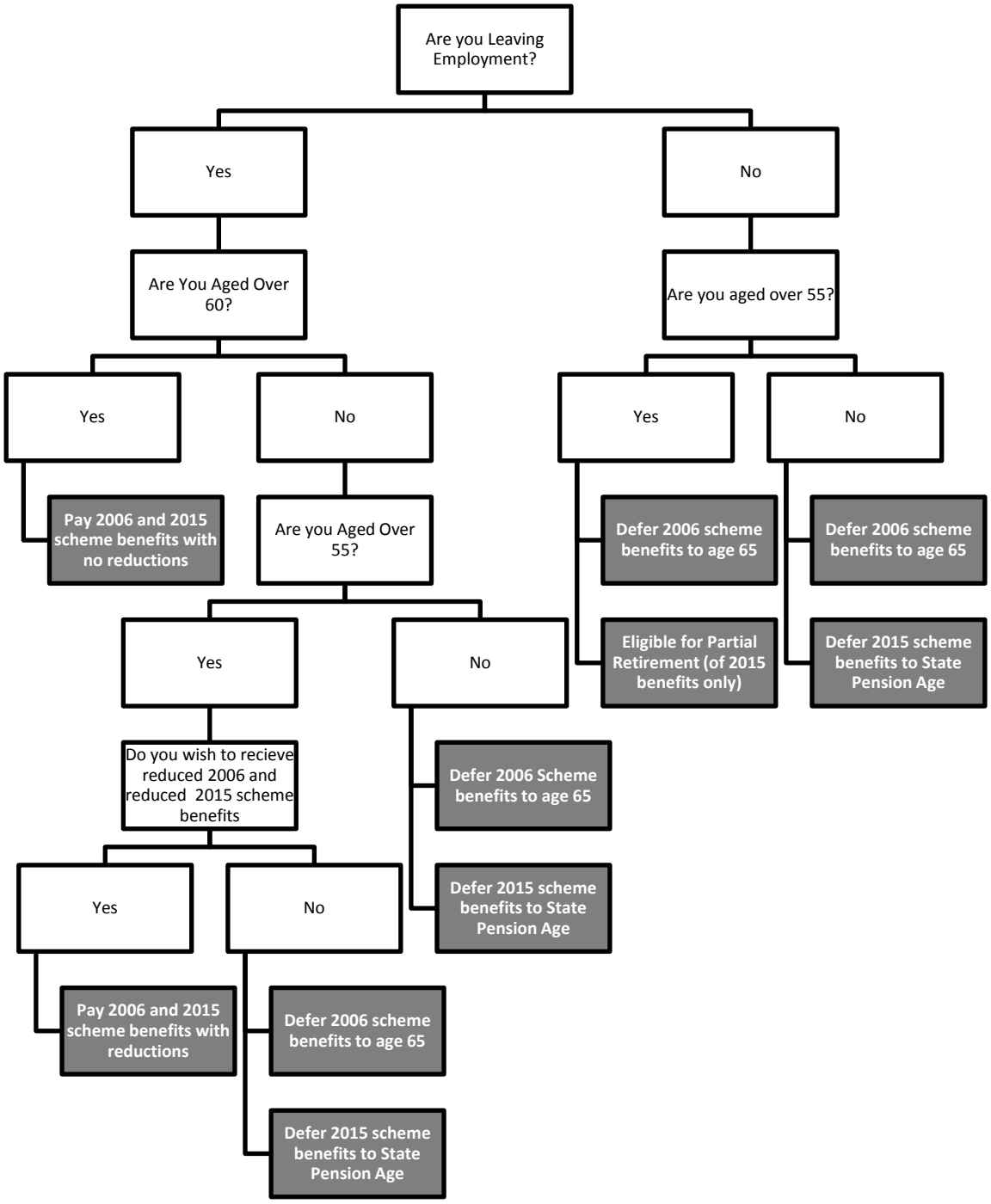Employees with 2006 Pension Scheme Membership Who Have Transferred to the 2015 scheme